

" SHARON PRIME "

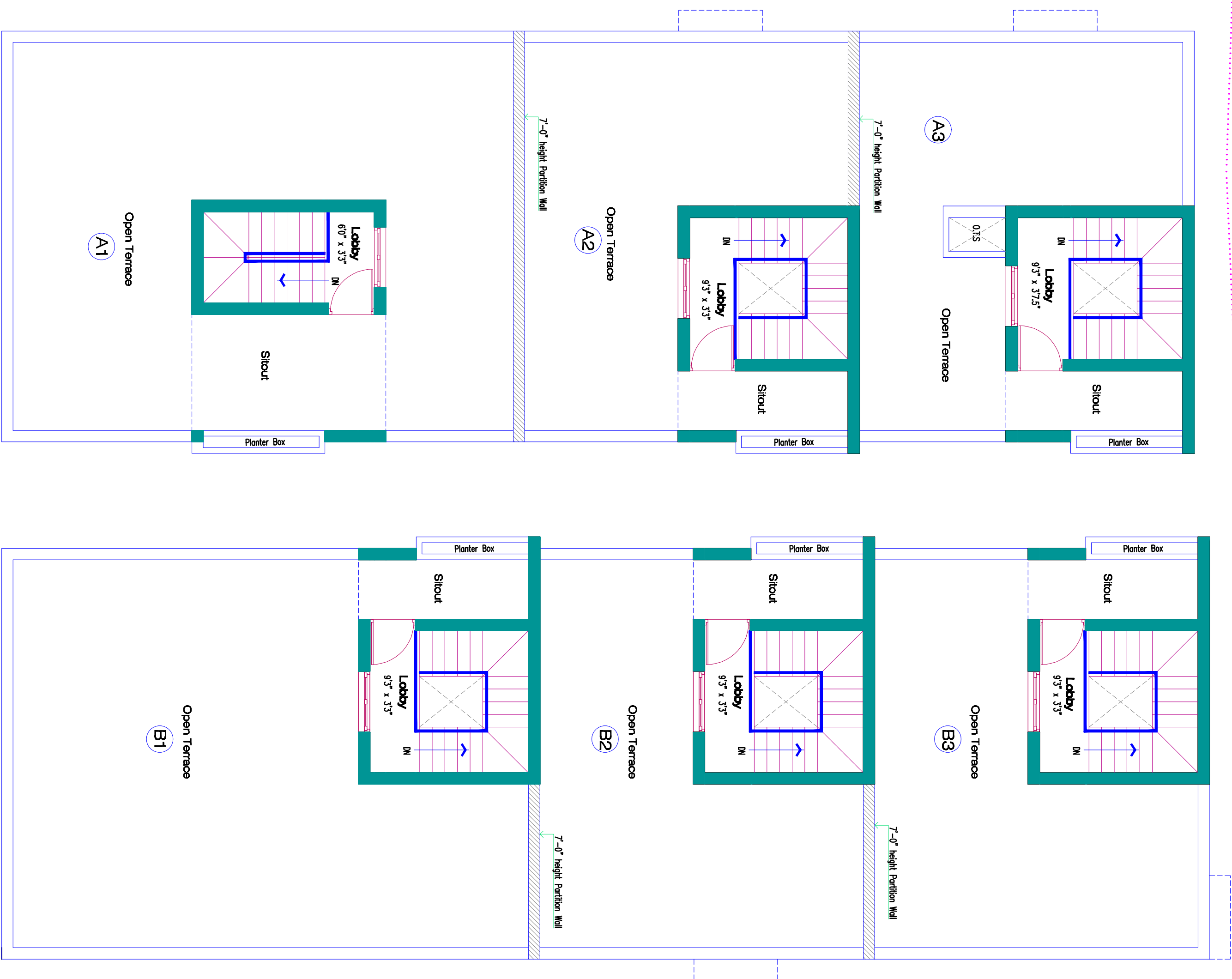

PROJECT:
**PROPOSED DUPLEX HOUSE
 AT PLOT : 30 & 31, UNNAMALAI
 NAGAR, MADAMBAKKAM,
 CHENNAI - 126.**

- NOTE:
1. DRAWINGS TO BE READ AND NOT TO BE MEASURED.
 2. ALL UNITS ARE IN FEET AND INCHES.
 3. IF ANY DISCREPANCY IN THE DRAWING, THE SAME SHOULD BE BROUGHT TO THE NOTICE OF THE ARCHITECT BEFORE COMMENCEMENT OF THE WORK.
 4. ARCHITECT OR CONSULTANT RESPONSIBILITY IS LIMITED TO DESIGN AND DRAWINGS ONLY.
 5. RESPONSIBILITY OF CONSTRUCTION LIES WITH CONTRACTOR/OWNER.

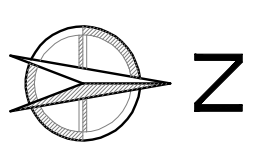

NORTH POINT:

STRUCTURAL CONSULTANT:		
REVISIONS:	DATE	REV. NO.
PROMOTERS: M/S DOLLY HOMES BUILDERS & PROMOTERS		
DRAWN BY : ALBERTINA		
CHECKED BY : KADAVANMI		
APPROVED BY : A.SUDHAKARI		
PROJECT NO : 829-84-0719		
DRAWING NO : JINNAVALAI NAGAR DUPLEX/ SCHEME DRAWING/ Q/R1		
DATE : 14 MARCH 19	SCALE :	N.T.S
DRAWING TITLE: SCHEME DRAWINGS <i>(TERRACE FLOOR PLAN)</i>		
CLIENT'S SIGNATURE:	ARCHITECT'S SIGNATURE:	
CONSULTANTS:		

**SEEQUBE
 PLANNERS**
 Architects & Interiors
 Plot No-8, Door No.10,BG1,
 ICB Colony, 1st Main Road,
 Selaiyur, Chennai- 600073.
 Ph: 044-48599300
 e-mail: seequbepanners@gmail.com